

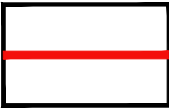

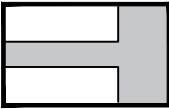



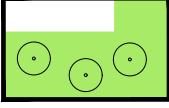
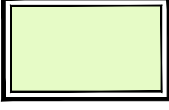

Key:

-  Submitted application boundary
-  Access Roads and Hardstanding and Proposed Operational Areas
-  Proposed Bund with native tree and shrub planting
-  Existing Trees and Hedgerows
-  Proposed Tree and Shrub Planting
-  Proposed grassland restoration
-  Material Stockpiles
-  Proposed Workshop
-  Cross Section (see drwg. 277/14A)

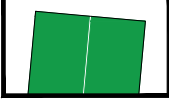
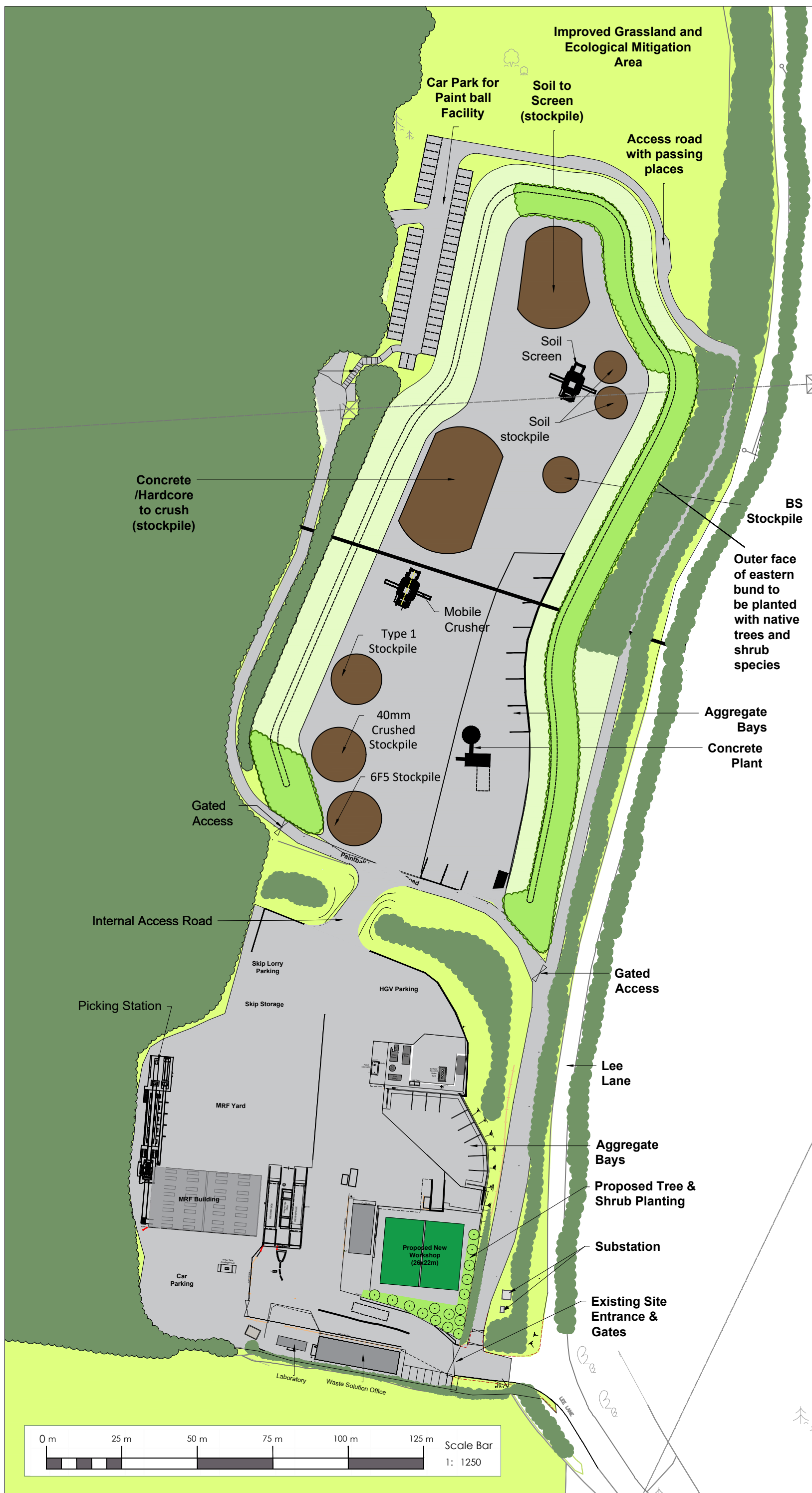

Figure 2

rev.	date:	Details
K	08/06/23	Amendment to planting scheme
J	29/06/22	Addition of sub station
I	27/06/22	Minor amendment to plan
H	15/06/22	Minor amendment to plan
G	10/06/22	Addition of picking station
F	16/12/21	Proposed bund shrub planting added
E	29/11/21	Rotation of car park and bund
D	26/11/21	Design for paintball car parking

 **corylus**  
 Planning & Environmental Ltd.  
 The Old Dairy, Yanworth, Cheltenham, Gloucestershire, GL54 3LQ  
 tel: 01285 721072

client:	Collard Group		
project:	Nursling Recycling Centre		
title:	Proposed Layout Plan		
scale:	1:1250	date:	25/11/21
drawn by:	SJ	checked by:	AW
sheet:	A3	rev:	K
Project ref.:	277	dwg no.:	277/12

Reproduced by permission of Ordnance Survey on behalf of HMSO. © Crown Copyright. All rights reserved. Licence No. 100045777. ALL LEVELS ABOVE ORDNANCE DATUM